

# Manitoba elicensing

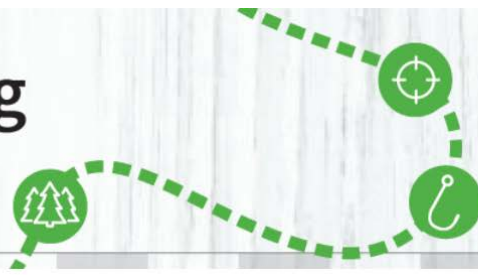

## How to purchase a Park Vehicle Permit

Now that you have created a Manitoba elicensing Customer account, you can purchase items from [Manitoba elicensing](#).

1. To purchase a Park Vehicle Permit select "[Park Permits](#)" from the menu options at the top of the screen. In order to successfully complete a transaction through Manitoba elicensing, you are required to have an active Visa or MasterCard.

Additionally, you are required to have a printer to print any licences you purchase. Visa debit is not available as a payment option.

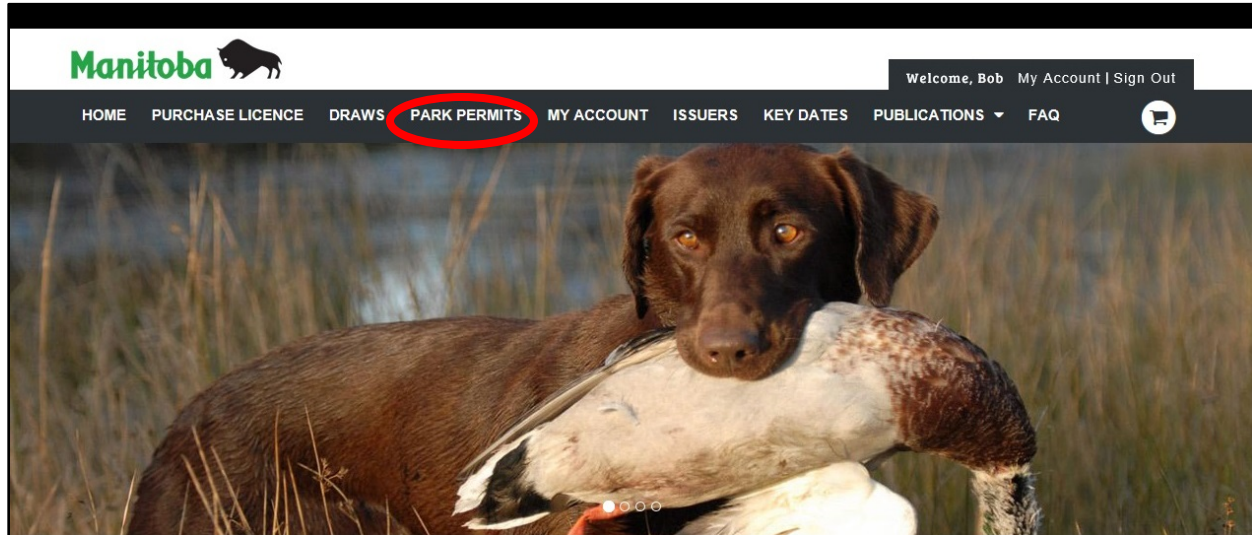

# Manitoba elicensing

## How to purchase a Park Vehicle Permit

2. After selecting "[Park Permits](#)", select the type of permit you wish to purchase and click on "Purchase".

Permit Type	Quantity	Price	Action
<b>Annual</b>			
<b>AP-Annual Park Vehicle Permit</b> Licence Year: 2020 <small>Park vehicle permit is only valid for the licence plate(s) and dates listed. Licence Plate Numbers on the Permit must match those on the Vehicle. Permit is non-refundable.</small>	- 1 +	\$44.50	<b>Purchase</b>
<b>Daily</b>			
<b>DP-Daily Park Vehicle Permit</b> Licence Year: 2020 <small>Park vehicle permit is only valid for the licence plate and date listed. Licence plate on permit must match licence plate on vehicle. Permit is non-refundable.</small>	- 1 +	\$9.50	<b>Purchase</b>
<b>Casual (3-day)</b>			
<b>CP-Casual Park Vehicle Permit (3-day)</b> Licence Year: 2020 <small>Park vehicle permit is only valid for the licence plate and dates listed. Licence plate on permit must match licence plate on vehicle. Permit is non-refundable.</small>	- 1 +	\$16.50	<b>Purchase</b>

[Cancel](#) [Go to Cart](#)

# Manitoba elicensing

## How to purchase a Park Vehicle Permit

3. After clicking on "Purchase", a warning will appear, please read it carefully and click on "OK". Park Vehicle Permits are only valid for the date(s) and licence plate(s) listed on the permit.

Permit Type	Quantity	Price	Action
Annual	1	\$44.50	Purchase
DP-Daily Park Vehicle Permit Licence Year: 2020 Park vehicle permit is only valid for the licence plate and date listed. Licence plate on permit must match licence plate on vehicle. Permit is non-refundable.	1	\$9.50	Purchase
Casual (3-day)	1	\$16.50	Purchase

# Manitoba elicensing

## How to purchase a Park Vehicle Permit

4. On the next screen, please fill licence plate number field and select the province. Click “OK” to proceed. Once Park Vehicle Permits are purchased they **cannot** be transferred. One vehicle licence plate number is allowed on a daily or casual (3-day) permit. Two vehicle licence plate numbers are allowed on an annual park vehicle permit.

- First Licence Plate Number:** A text input field containing "GO JETS".
- First Licence Plate Province/State:** A dropdown menu with "Manitoba" selected.
- Second Licence Plate Number:** An empty text input field.
- Second Licence Plate Province/State:** An empty dropdown menu.

At the bottom of the modal, there are two buttons: "Cancel" and "OK". The "OK" button is circled in red. In the background, the main page shows a list of permit options with prices and "Purchase" buttons: \$44.50, \$9.50, and \$16.50.

# Manitoba elicensing

## How to purchase a Park Vehicle Permit

5. Review the intended purchase, and if correct, click on "Proceed to Checkout".

Welcome, Bob My Account | Sign Out

[HOME](#) [PURCHASE LICENCE](#) [DRAWS](#) [PARK PERMITS](#) [MY ACCOUNT](#) [ISSUERS](#) [KEY DATES](#) [PUBLICATIONS](#) [FAQ](#) 

### Shopping Cart

[Abandon Shopping Cart](#)

Licences In your Shopping Cart	Price/Fees	Order Summary
<b>AP - Annual Park Vehicle Permit</b> Licence Year: 2020 Quantity: 1 Item #1 : Valid To: 04/30/2021 <a href="#">Remove</a>	\$40.00 Transaction Fee + \$4.50	<b>Subtotal</b> \$44.50 <b>Total</b> \$44.50
<b>Enroll in Auto-Renewals and never miss a memory!</b> <a href="#">+</a>		
<b>Subtotal:</b> \$44.50		

**Would you like to make a donation?**

**Fish and Wildlife Enhancement Fund**  
Your donation will support projects, programs and studies designed to help ensure that Manitoba fisheries and wildlife resources remain healthy and productive.

     
(Min. \$1.00)

**Donation Total** \$0.00

[Continue Shopping](#) [Proceed To Checkout](#)

Please note there is a donation option to the Manitoba Fish and Wildlife Enhancement Fund. This option is voluntary and all proceeds go to enhancing fish and wildlife activities in Manitoba.

# Manitoba elicensing

## How to purchase a Park Vehicle Permit

6. You will be requested to "Make Payment". Enter your Credit Card information. **Please note: when entering a credit card number DO NOT ADD SPACES in between the Credit Card Numbers. Adding spaces will result in an error message.** Please select the "Acknowledgment" button to proceed and "Submit Payment".

Welcome, Bob | My Account | Sign Out

[HOME](#) [PURCHASE LICENCE](#) [DRAWS](#) [PARK PERMITS](#) [MY ACCOUNT](#) [ISSUERS](#) [KEY DATES](#) [PUBLICATIONS](#) [FAQ](#)

### Checkout

Cart Summary		Order Summary	
AP - Annual Park Vehicle Permit	\$40.00	<b>Subtotal</b>	<b>\$44.50</b>
Licence Year: 2020			
Quantity: 1	Transaction Fee	<b>Total</b>	<b>\$44.50</b>
Item #1 : Valid To: 04/30/2021	+ \$4.50		

#### Make Payment

\* Required Field

**Card Holder \***

**Card Number \***

**Expiration Date \***  Select Month  Select Year

**Security Code \***

Credit Card Billing Address

**Postal/ZIP \***

Add another Payment Option

**All sales are final and non-refundable** **Total Amount Due** \$44.50

#### Licence Auto Renewal Subscription

Following Licences/permits are eligible for auto renewal. Please select the Licence you would like to subscribe to auto renewal.

AP-Park Vehicle Annual  Subscribe

Acknowledgement

I have read and understood all warnings, information, policies and rules that are relevant to the purchase I am making. I am responsible for any misunderstanding or errors that are made. I agree to pay all associated fees and penalties.

[Back](#) [Submit Payment](#)

*Please note: The administration fee (\$4.50) will be directed towards the hosting, maintaining and supporting of the new elicensing system that is being managed by a third party vendor on behalf of government.*

# Manitoba elicensing

## How to purchase a Park Vehicle Permit

- Your purchase is completed. Select "Print All Licences" to print your Park Vehicle Permit. While in the park, you must have the print-out of your Park Vehicle Permit displayed in the windshield of your car. It is only valid for the vehicle licence plate number and the date(s) displayed on the permit. It is valid for any of **Manitoba's provincial parks**.

Welcome, Bob My Account | Sign Out

[HOME](#) [PURCHASE LICENCE](#) [DRAWS](#) [PARK PERMITS](#) [MY ACCOUNT](#) [ISSUERS](#) [KEY DATES](#) [PUBLICATIONS](#) [FAQ](#) 

### Your order is completed.

[Print this page](#)

You will receive a confirmation email shortly.

Order # 8-2084	
AP - Annual Park Vehicle Permit	<a href="#">Print All Licences</a>
Licence Year: 2020	\$40.00
Quantity: 1	
Item #1 : Valid To: 04/30/2021	Transaction Fee
Licence # 1633638	+ \$4.50

Order Summary	
Subtotal	\$44.50
<b>Total Paid</b>	<b>\$44.50</b>
<b>Total Due</b>	<b>\$0.00</b>

#### Payment Details

MasterCard  
\*\*\*\*\*4444  
01/2021  
Bob Newby  
R3J 3W3  
Payments made using credit cards will appear on your statement as 'RAO\*MB LICENSING'

[Continue Shopping](#)

# Manitoba elicensing

---

## How to purchase a Park Vehicle Permit

---

8. A pop-up will appear. Choose "Open". You can also save your Park Vehicle Permit, if you want to keep a backup in your computer.

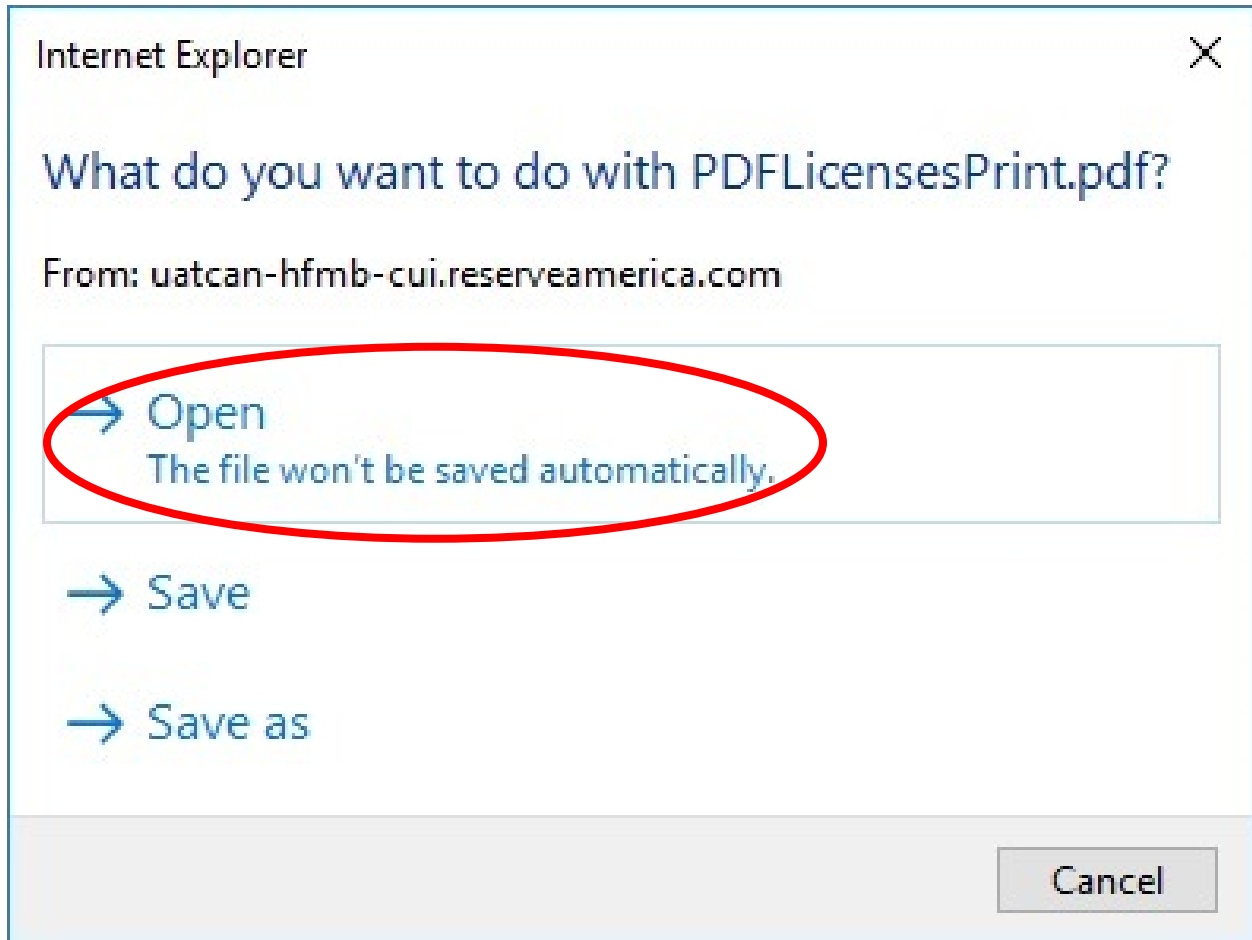

# Manitoba elicensing

## How to purchase a Park Vehicle Permit

- Your Park Vehicle Permit will open in a new tab. Choose it and print it. While in the park, you must have the print-out of your Park Vehicle Permit displayed in the windshield of your car. It is only valid for the vehicle licence plate number and the date(s) displayed on the permit. It is valid for any of **Manitoba's provincial parks**. The confirmation e-mail **IS NOT** your Park Vehicle Permit.

My Account - Manitoba Licenses - [clican-hmb-cui.reserve...](#)

**MANITOBA Parks Parcs MANITOBA**

**Annual Park Vehicle Permit**  
Permis d'accès annuel pour automobile

**Manitoba** 

Licence Plate No's / N° de plaques d'immatriculation

**GO JETS**

Province (Province) / State (État): MB  
Province (Province) / State (État):

Expiry Date / Date d'expiration  
**APR 30, 2021**  
30 AVR. 2021

VALID IN ALL PROVINCIAL PARKS  
LICENCE PLATE NUMBER AND DATE ON THIS PERMIT MUST BE VISIBLE  
PERMIT IS NON-REFUNDABLE

VALABLE DANS TOUS LES PARCS PROVINCIAUX  
LE NUMÉRO DE PLAQUE D'IMMATRICULATION ET LA DATE  
FIGURANT SUR CE PERMIS DOIVENT ÊTRE VISIBLES  
LE PERMIS N'EST PAS REMBOURSABLE

1633638

FEE (incl. 5% G.S.T.) / DROITS (incl. T.P.S. de 5%):	\$40.00
ADMIN FEE / DROITS D'ADMINISTRATION:	\$4.50
<b>TOTAL / TOTAL:</b>	<b>\$44.50</b>

G.S.T. Reg. No. / N° d'inscription aux fins de la TPS : R 107863847

For details on Manitoba Parks rules and regulations, please visit  
[www.manitobaparks.com](http://www.manitobaparks.com)  
Pour des détails sur les règles et règlements des parcs du Manitoba, veuillez  
consulter le site [www.manitobaparks.com](http://www.manitobaparks.com)

Information collected is protected by the protection of privacy provisions of The  
Freedom of Information and Protection Privacy Act. / Les renseignements recueillis  
sont protégés par les dispositions relatives à la protection de la vie privée contenues  
dans la Loi sur l'accès à l'information et la protection de la vie privée.

This information is available in alternate formats, upon request/ Ces renseignements  
sont offerts en d'autres formats, sur demande.

---

## How to purchase a Park Vehicle Permit

---

10. Refund: If you have purchased a Park Vehicle Permit in error, please contact 1-800-214-6497. **Park Vehicle Permits are a final sale and are non-refundable.** Licence plate numbers and dates **cannot** be changed once the purchase transaction is completed.

If you have any further questions, please email [elicensing@gov.mb.ca](mailto:elicensing@gov.mb.ca)

